

Summer 2025 Activities



Outdoor Pool Hours

Mon-Fri 10am - 7pm

Sat 10am - 4:45pm

Sun 1pm - 5:45pm

KIDS EAT FREE LUNCH SITES FOR SHELBY COUNTY 2025

Shelby County Public Schools will be participating in the Summer Food Service Program. Meals will be provided free to all children 18 years old and younger and are the same for all children, regardless of race, color, national origin, sex or disability. The program will be provided June 2, 2025 to July 25, 2025. Meals will not be available Friday July 4, 2025. In observance of the July fourth holiday. Children will be enjoying their meals with us at these sites. This is a federal regulation for us to provide this program to the children of Shelby County.

Magic School Bus

(Monday-Thursday, 11:30-12:00)

Simpsonville Park – **June 2-5**

Daniel Field – **June 9-12**

Osprey Cove – **June 16-19**

Painted Stone Elementary

(Monday-Friday, 11:00-12:00)

150 Warriors Way
Shelbyville, KY 40065

June 2nd-July 25th
(unavailable July 4th)





FAC FITNESS CLASS SCHEDULE & RATES

Class Fees

FAC Members: FREE

NonMembers: \$5+ tax per class

Nursery (for ages 7 & under)

Monday thru Friday 8:15-11 am

FAC Members: FREE

NonMembers: \$3 per child

717 BURKS BRANCH RD, SHELBYVILLE, KY 40065

502-633-5059, SHELBYCOUNTYPARKS.COM



**SHELBYVILLE
SHELBY COUNTY**
PARKS & RECREATION

FROM BEGINNER TO ADVANCED

DRIVING LESSONS

SCHEDULE YOUR LESSON TODAY WITH SIGNATURE STABLES

(502) 405-1027

SIMPSONVILLE, KY

WWW.SIGNATURESTABLESANDFARM.COM



Barre Class

Wednesday Nights

6:30 pm

**A low-impact, full-body workout
that blends elements of ballet,
Pilates, yoga, and strength
training.**

FAC Members - Free

NonMembers - \$5.30 per Class



SHELBYVILLE • SHELBY COUNTY
PARKS & RECREATION

Clear Creek Family Activity Center

717 Burks Branch Rd, Shelbyville, KY 40065

502-633-5059

www.shelbycountyparks.com





Mark these dates
ON YOUR 2025 SHOW CALENDAR

DOGWOOD CLASSIC
April 17-19, 2025

SHELBY COUNTY CLASSIC
June 17, 2025

SHELBY COUNTY FAIR HORSE SHOW
June 18-21, 2025

SHELBY COUNTY SUMMER CLASSIC
July 31 - Aug. 2, 2025

CONTACT: PETER T. FENTON
859 - 321 - 9281 | petervoice1234@gmail.com

KCC- 2701 GRASSLAND DRIVE LOUISVILLE KY 40299

SUMMER

CHEER

CAMP

KCC

Kentucky Cheerleading Center



KCC's Cheer Camps are for all ages and ability levels. Week long summer camp fun! Campers will have lunch and a snack provided. All campers will receive a camp t-shirt.

\$200 PER PERSON

PRE REGISTRATION IS REQUIRED KYCHEERCENTER.COM/CAMPS

CAMP DATES

**MAY 26TH-30TH
JUNE 2ND-6TH
JUNE 9TH-13TH
JUNE 16TH-20TH
JULY 14TH-18TH
JULY 21ST-25TH
JULY 28TH-AUGUST 1ST**

ACTIVITIES

**MOTIONS
JUMPS
TUMBLING
STUNTS
GAMES
MOVIES**

FOR MORE INFORMATION EMAIL WHITNEY@KYCHEERCENTER.COM



KIDS SUMMER ART CLUB

JUNE &
JULY



ART AND CREATIVE PLAY
GOGH CRAZY ART STUDIO

9:00-3:00

3 Days A Week

Choose your dates to make your own schedule.

www.goghcrazyartstudio.com/classes

KIDS SUMMER ART CLUB

AGE 4
TO 12

CRAFT CENTERS
CREATIVE PLAY STATIONS
CANVAS, CERAMIC MOSAICS
BEADING STRING ART
SCULPTURE TIE DYE
CLAY METAL
WEAVING, BLOCKS
BUBBLE & WATERGUN ART
FOOD ART GAMES
COLLAGE FIBER ART
PRINT MAKING DRAWING
PAINTING
MIXED-MEDIA
JEWELRY SLIME



Half Day \$25
Full Day \$35-\$45

JUNE 2-4, 9-11, 16-18
JULY 1-3, 8-10, 15-17
22-24, 29-31

www.goghcrazyartstudio.com/classes



KIDS SUMMER ART CLUB



EARLY
REGISTRATION
SALE!



LIMITED
TIME



EARLY BIRD DISCOUNT
USE CODE
EARLYBIRDSUMMER10

www.goghcrazyartstudio.com/classes

COLOR CRAFT

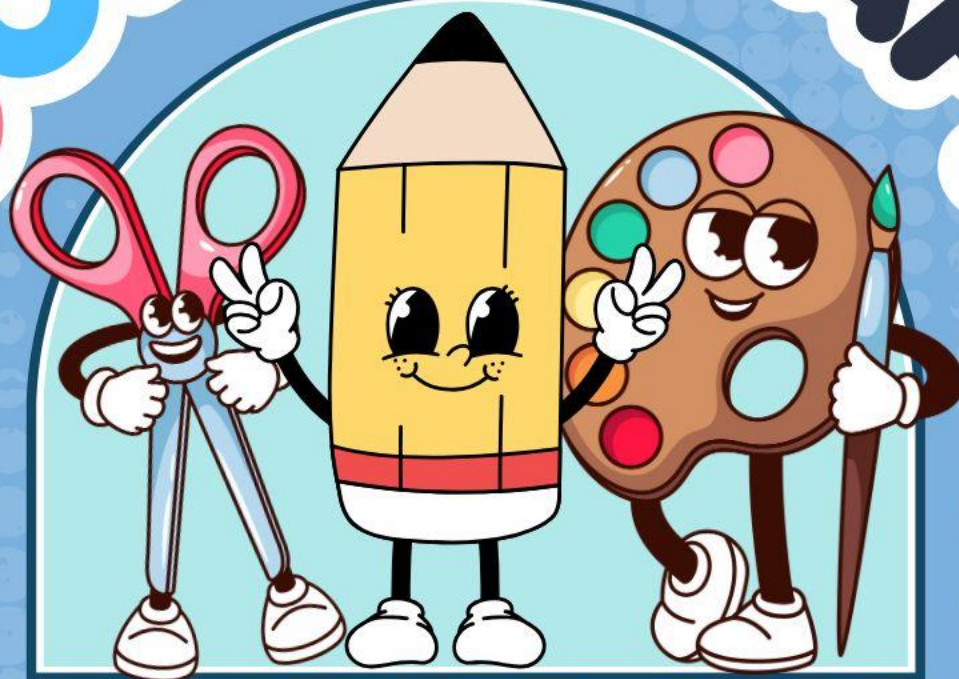

LAB FOR KIDS

STORYTIME ROOM | 2:30-5:30 PM
JUNE 10 & JUNE 24, JULY 15 & JULY 29

Lettleiki Icelandics Summer Camp 2025

Tiny Tolter's Camp



- Ages 5-7
- June 16th - June 17th
- Two days of horse fun!
- No experience Required

Show Camp



- Ages 8+
- July 23rd - July 26th
- Everything Icelandic Horse showing!
- Instructor approval required.

Please visit our website for more detailed information:
www.lettleikiicelandics.com

- 9AM - 4PM each day.
- Lunch provided.
- All camps include riding!

Horsemanship Camp

- Ages 8+
- June 30th - July 2nd
- Learn everything about horse care and more!
- No experience Required



Dressage Camp

- New for 2025!
- Ages 8+
- July 15th - July 17th
- Learn about both Icelandic and traditional dressage riding and competition





SUMMER RIDING CAMP

Camp registration is open!

Session I: June 13-15 - Advanced WTC
Camp, ages 11-18 years

Session II: July 11-13 - Littles Camp,
ages 10 & under.

Call to reserve your child's spot today at
(502) 405-1027

**SPOTS ARE
LIMITED**

www.signaturestablesandfarm.com



Camp and Youth Classes

Youth Summer 2025 Camp – June 16-20, 2025; July 14-18, 2025

Ages 7-10 – 9am-12pm

Ages 11-14 – 1pm-4pm

\$150

During this exciting week-long acting camp, students will prepare a collection of several 10-minute plays. Students will be cast in a variety of roles and we will spend the week learning how to bring characters to life on stage. More advanced students may be able to perform several roles, while beginning actors will focus on one or two roles they can really dive into! We will learn and develop our basic theatre skillset. With a balance of fun drama games and substantial character work, every student, regardless of where they are on their theatre journey, will be able to grow their skills and confidence! There will be a showcase at the end of the week.

Instructor: Emily Kees

Teen Summer 2025 Camp – June 23-27, 2025

Ages 14-17

\$150

This week-long series of workshops will focus on character development within the context of short scenes. Actors will work together in an ensemble to prepare a showcase with one or two short pieces to be presented at the end of the week.

Instructor: Clint Gill



Ops Supply Pro Archery

Summer Archery Boot Camp

Beginner class June 23-25

intermediate / Advanced July 14-16

Beginner/intermediate 3D class July 21-23

10 am start time daily -1 pm

\$50 per class

Students may bring own equipment or use ours

For more info

(502)902-4205





BRING YOUR CAMERA FOR
**FREE
PICTURES
WITH**



**SATURDAY
JULY 12
1-3pm**

The Outlet
Shoppes of the Bluegrass

DOG DAYS OF SUMMER BASH!



SATURDAY JULY 19TH 6:30-10PM

SHELBYVILLE COUNTRY CLUB

47 SMITHFIELD RD.





MCMFLC

SUMMER ENRICHMENT PROGRAM

JUNE 9TH — JULY 18TH

8:00 AM — 3:00 PM

1940 MIDLAND TRAIL, SHELBYVILLE,
KENTUCKY 40065

MUST HAVE COMPLETED 2ND GRADE

REGISTRATION: \$250
(PARTIAL SCHOLARSHIPS AVAILABLE)



BREAKFAST, LUNCH, SNACK,
WEEKLY FIELD TRIPS

REGISTER HERE



1940 MIDLAND TRAIL, SHELBYVILLE, KY 40065 • 502-437-0149

✉ MCMFAMILYLIFE@CSMBC.ORG • /MCM.FAMILYLIFECENTER

LIVE MUSIC ON SIXTH



REVERIE



BRANDON AND
SARA BOND



BLOOD HARMONY:
LEWIS MATHIS &
MELINDA MATHIS
HARDIN

June 28 - Reverie with Kevin Casey,
Daniel Salvato and Zachary Mathis

July 26 - Brandon and Sara Bond

August 9 - Blood Harmony: Lewis Mathis
& Melinda Mathis Hardin



**BAGDAD
FARMERS
MARKET**

SUMMER CONCERT SERIES

2025

**JULY
19
@ 6:00**

**DREW
BALDRIDGE**



**HONKY TONK
REWIND**

**AUG
22
@ 7:00
FRIDAY**

**SEPT
13
@ 6:00**

**MEGAN
STOUT**



**FREE KIDS ZONE
FREE ADMISSION
BRING YOUR LAWN CHAIR AND JOIN
US IN THE BACKYARD OF THE BFM!**



SIMPSONVILLE PARKS & RECREATION
PRESENTS



Simpsonville's **THE BOOM!**

JULY 4TH, 2025

GATES OPEN AT 6 PM

FREE PARKING AND ADMISSION

**LOCATION: CORNER OF BUCK CREEK ROAD & US 60
GENERAL SEATING: SIMPSONVILLE ELEMENTARY**

FOOD & DRINKS, DJ & FIREWORKS



www.simpsonvilleparks.com

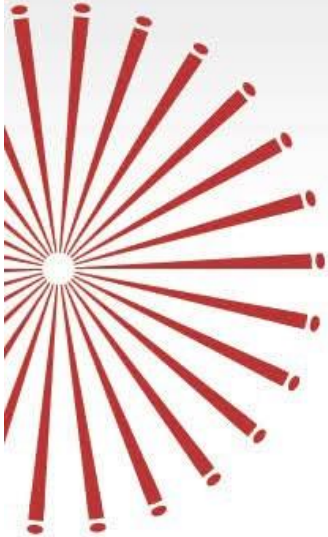

4TH OF JULY



Assembly Area

**SHELBYVILLE FIRST
BAPTIST CHURCH
PARKING LOT 9AM**

**SHELBYVILLE
INDEPENDENCE DAY
PARADE!**

**4TH JULY, 2025
10AM**



**PLEASE CONTACT
JIM MORRIS
502-419-5584**

JAMESMORRIS4732@ATT.NET

JOIN US!!

**THERE IS A \$25 FEE IF YOU WISH TO
PARTICIPATE IN THE FLOAT OR HORSE
DECORATING CONTEST!**





VACATION

BIBLE

\$20
Registration
Fee

SCHOOL



THEME: GOD'S LABORATORY

Fusing Elements For Explosive Joy (John 15:11)

General
Registration



SCAN ME

July 7th-11th • Mon-Fri

AGES 4-14
8:00 AM - 12:00 PM

Clay Street Missionary Baptist Church:

1940 Midland Trail Shelbyville, KY 40065

Volunteers



SCAN ME

To register contact Rev. Hosea E. Nelson
(502) 633-5922 / ministernelson@csmbc.elg

1940 MIDLAND TRAIL, SHELBYVILLE, KY 40065 • 502-633-5922

[SHELBYVILLECLAYSTREETBAPTISTCHURCH](https://www.facebook.com/shelbyvilleclaystreetbaptistchurch)



ROCKETS

B A S E B A L L

YOUTH CAMP

JULY 15-16-17

10AM - 1PM



- FUNDAMENTAL TRAINING
- SKILL DEVELOPMENT
- HOME RUN DERBY
- LIVE GAMES

REGISTER HERE:



\$50 PER PLAYER
SIBLINGS 1/2 PRICE

PAYMENT - FIRST DAY OF CAMP @9:30
CASH / CHECK

502-541-9175

JONATHAN.CARROLL@SHELBY.KYSCHOOLS.US

SHELBY COUNTY ATHLETIC COMPLEX

1270 BURKS BRANCH RD

BRING: GLOVE, BAT, HELMET, WATER BOTTLE, CHANGE OF CLOTHES (WEDNESDAY ONLY)

WE SUPPLY: WATER, POPSICLES, PIZZA

Aa Bb Cc Dd Ee Ff Gg Hh Ii Jj Kk Ll Mm

· SHELBY COUNTY PUBLIC SCHOOLS ·



READY FEST

July 19, 2025

Nn Oo Pp Qq Rr Ss Tt Uu Vv Ww Xx Yy Zz

●●● SHELBY COUNTY WOMEN'S VOLLEYBALL ●●●

KIDS CAMP



DATE **JULY**
23, 2025

INCOMING 3RD -
5TH GRADERS

Camp Venue

SHELBY COUNTY HIGH
SCHOOL MAIN GYM

1701 FRANKFORT ROAD
SHELBYVILLE, KY 40065

Admission **\$40**

BOXED LUNCH INCLUDED

REGISTRATION CLOSES JUNE 23RD



CONCESSIONS
AVAILABLE



Donations
welcome
at Entry

Drive-In
FAMILY MOVIE NIGHT
FRIDAY / JULY 25TH

PARKING STARTS AT 8PM (HOUR BEFORE DUSK)



3850 FRANKFORT RD, SHELBYVILLE, KY 40065

Shelbyville Fall Art & Craft Festival!

Benefitting Shelby County Animal Shelters

AUG 30TH

10-4

&

AUG 31ST

11-4

SHELBY

COUNTY

FAIRGROUNDS

🐾 Pet Friendly! 🐾





35th Annual
SIMPSONVILLE
Fall
FESTIVAL

SATURDAY, SEPTEMBER 13TH

106 Old Veechdale Road.

LET'S PLAY!

HOURS: 8:00 AM – 3:00 PM

**PARADE – DRINK & FOOD – MUSIC – GAMES –
BOUNCIES – VENDORS – FARMERS' MARKET**

www.simpsonvilleparks.com

